

**EDMUND QUIRK
GRANT, A-35**

**R.N. STRIPLING
SUCCESSORS
0.115 OF AN
ACRE TRACT**

**SAN AUGUSTINE
COUNTY, TEXAS**

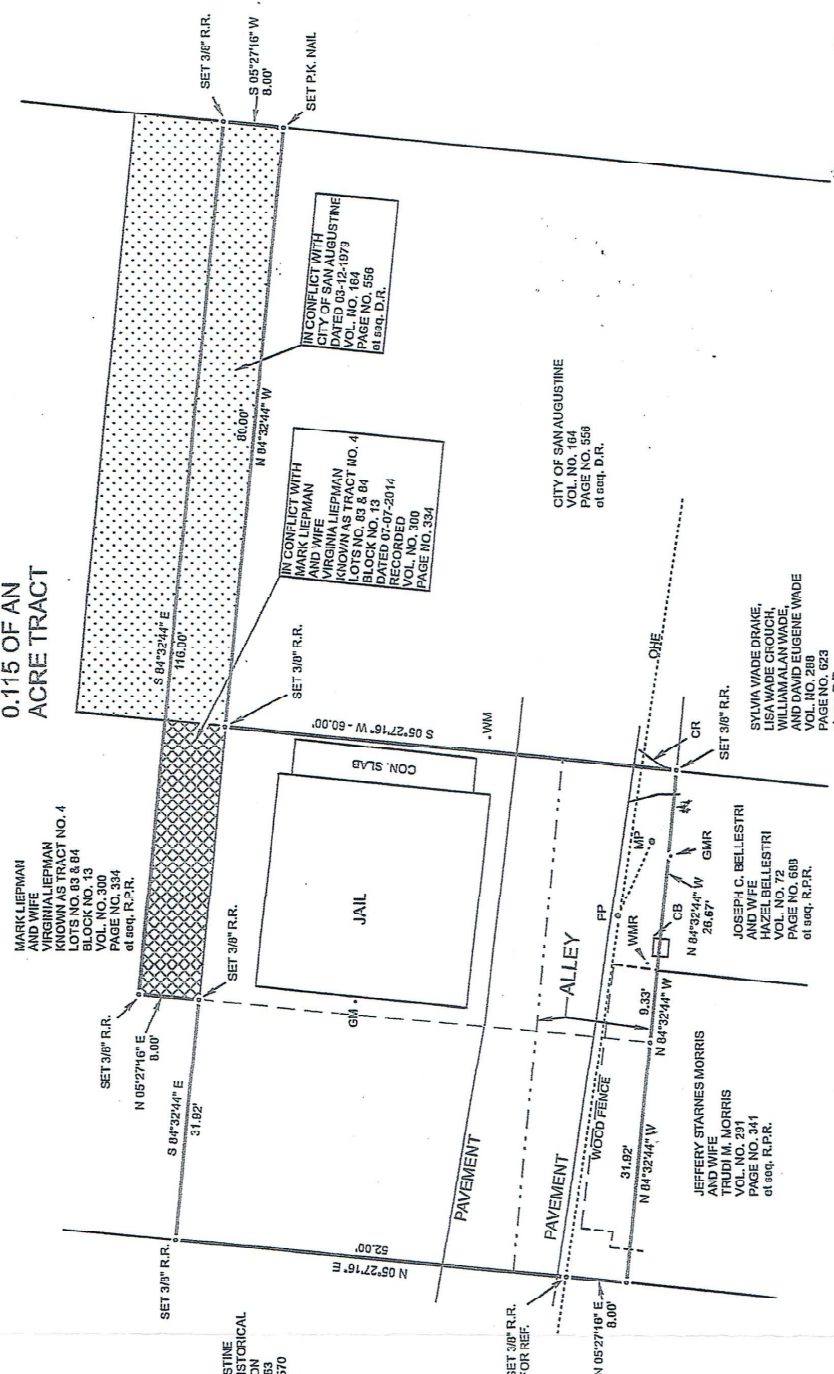

MARK LIEPMAN
AND WIFE
VIRGINIA LIEPMAN
KNOWNS TRACT NO. 4
LOTS NO. 1, 8, 9, 10, 11, 12, 13
BLOCK NO. 13
VOL. NO. 300
PAGE NO. 334
at seq. R.P.R.

SAN AUGUSTINE
COUNTY HISTORICAL
FOUNDATION
VOL. NO. 2570
PAGE NO. 370
at seq. D.R.

IN CONFLICT WITH
CITY OF SAN AUGUSTINE
DATED 03-12-1973
VOL. NO. 164
PAGE NO. 556
at seq. D.R.

IN CONFLICT WITH
MARK LIEPMAN
AND WIFE
VIRGINIA LIEPMAN
KNOWNS TRACT NO. 4
LOTS NO. 1, 8, 9, 10, 11, 12, 13
BLOCK NO. 13
DATED 07-07-2014
VOL. NO. 300
PAGE NO. 334
at seq. D.R.

CITY OF SAN AUGUSTINE
VOL. NO. 558
PAGE NO. 558
at seq. D.R.

JOSEPH C. BELLESTRI
AND WIFE
HAZEL BELLESTRI
KNOWNS TRACT NO. 4
LOTS NO. 1, 8, 9, 10, 11, 12, 13
BLOCK NO. 13
VOL. NO. 300
PAGE NO. 334
at seq. R.P.R.

JEFFERY STARNES MORRIS
AND WIFE
TRUDI M. MORRIS
VOL. NO. 231
PAGE NO. 341
at seq. R.P.R.

SYLVIA WADE DRAKE,
LISA WADE CROUCH,
WILLIAMALAN WADE,
AND EUGENIE WADE
VOL. NO. 2823
PAGE NO. 823
at seq. D.R.

LEGEND
FP - POWER POLE
WM - WATER METER
GMR - GAS METER REMOVED
WMR - WATER METER REMOVED
CB - CONCRETE BOX
CR - CONCRETE RAMP
MP - METER POLE

ALL BEARINGS ARE BEING REFERRED TO THE TEXAS
COORDINATE SYSTEM OF 1927, CENTRAL ZONE

I, A.E. WHITTON, A REGISTERED PROFESSIONAL LAND SURVEYOR, DO HEREBY CERTIFY THAT THE ABOVE PLAT WAS PREPARED UNDER MY SUPERVISION FROM A SURVEY MADE IN THE FIELD AND THAT I FOUND NO CONFLICTS OF ADJACENT BOUNDARY LINES, VISIBLE ENCROACHMENTS, OR EASEMENTS OTHER THAN THATS SHOWN ON THIS PLAT AND THAT IT TRULY REFLECTS THE SAME. HOWEVER, IF THE ABOVE DOCUMENT IS NOT SIGNED AND SEALED IN GREEN, IT IS NOT AN ORIGINAL DOCUMENT AND I AM NOT RESPONSIBLE FOR ANY USE OF IT IN ANY MANNER WITHOUT IT BEING UPDATED AND APPROVED BY ME.

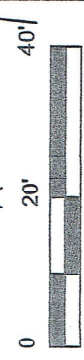
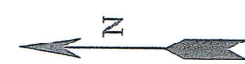

A.E. (AKE) WHITTON
REGISTERED PROFESSIONAL
LAND SURVEYOR
FRM NO. 10015200
DATE: 07/18/2017
206 WEST 07th STREET
P.O. BOX 401
SAN AUGUSTINE, TEXAS
75872
PHONE: 351-276-2335
EMAIL: WHITTONSURVEYING@YAHOO.COM
DRAWN: WSW

A.E. (AKE) WHITTON
R. P.L.S. NO. 1577
07/18/2017